

ASH WEDNESDAY

ENTRANCE ANTIPHON

- i -

1. You are mer-ci-ful to all, O Lord, * and de-spise noth-ing that

326

you have made. You o-ver-look peo-ple's sins, to bring them

to re-pen-tance, and you spare them, for you are

the Lord our God.

Organ accompaniment by Fr. Samuel F. Weber, O.S.B.
Copyright © 2015 Saint Meinrad Archabbey, St. Meinrad, IN 47577-1010 U.S.A. All rights reserved. Used with permission.

ASH WEDNESDAY

ENTRANCE ANTIPHON

- ii -

1. You are mer-ci-ful to all, O Lord,* and de-spise noth-ing that you have made.

327

You o-ver-look peo-ple's sins, to bring them to re-pen-tance, and you spare them,

for you are the Lord our God.

ASH WEDNESDAY

VERSE 1

Miserere mei, Deus. Ps 56:2

1. Have mer- cy on me, O God, have mer- cy on me, * for in you my

328

soul has tak- en re - fuge.

The second system of music continues the vocal line and organ accompaniment from the first system. It concludes with a double bar line. The vocal line ends on a G4, and the organ accompaniment provides a final chordal cadence.

Organ accompaniment by Fr. Samuel F. Weber, O.S.B.
Copyright © 2015 Saint Meinrad Archabbey, St. Meinrad, IN 47577-1010 U.S.A. All rights reserved. Used with permission.

ASH WEDNESDAY

VERSE 2

Exaltare super caelos, Deus. Ps 56:6

1. Be ex- alt- ed a- bove the heav-ens, O_ God; * a- bove all the earth

329

be your glo - ry!

Organ accompaniment by Fr. Samuel F. Weber, O.S.B.
Copyright © 2016 Saint Meinrad Archabbey, St. Meinrad, IN 47577-1010 U.S.A. All rights reserved. Used with permission.

ASH WEDNESDAY

- iii -

1. You are mer-ci-ful, to all, O Lord, * and de-spise nothing that you have made.

330

You o-ver-look peo-ple's sins, to bring them to re-pentance, and to spare them, for you are

the Lord our God.

Organ accompaniment by Fr. Samuel F. Weber, O.S.B.
Copyright © 2016 Saint Meinrad Archabbey, St. Meinrad, IN 47577-1010 U.S.A. All rights reserved. Used with permission.

ASH WEDNESDAY

- iv -

1. You are mer-ci-ful, to all, O Lord, * and de-spise noth-ing that you have made.

331

You o-ver-look peo-ple's sins, to bring them to re-pen-tance, and to spare them, for you

are the Lord our God.

Organ accompaniment by Fr. Samuel F. Weber, O.S.B.
Copyright © 2016 Saint Meinrad Archabbey, St. Meinrad, IN 47577-1010 U.S.A. All rights reserved. Used with permission.

BLESSING AND DISTRIBUTION OF ASHES

ANTIPHON I

1. Let us change our gar-ments * to sack-cloth and ash-es, let us fast

332

and weep be-fore the Lord, that our God, rich in mer-cy, might for-give us our sins_.

ASH WEDNESDAY

Or:

1. Let us change our gar-ments * to sackcloth and ash- es, let us fast and weep

333

be- fore the Lord, that our God, rich in mer- cy, might for- give us our sins.

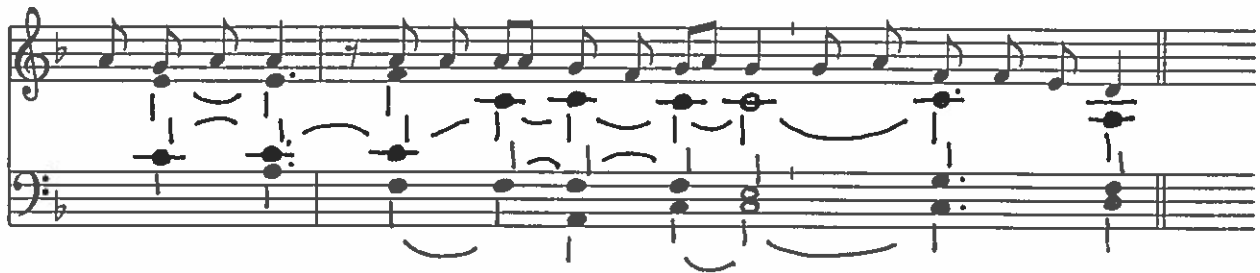

Organ accompaniment by Fr. Samuel F. Weber, O.S.B.
Copyright © 2016 Saint Meinrad Archabbey, St. Meinrad, IN 47577-1010 U.S.A. All rights reserved. Used with permission.

BLESSING AND DISTRIBUTION OF ASHES

ANTIPHON 2

4. Let the priests, _____ * the min- is- ters of the Lord, _ stand be- tween the

334

porch and the al- tar and_ weep_ and cry out:_ Spare, O Lord, spare

your peo- ple; do not close the mouths of those who sing your praise, O_ Lord.

BLESSING AND DISTRIBUTION OF ASHES

Or:

4. Let the priests, the min- is- ters of the Lord, * stand be-tween the porch and the

335

al- tar and weep and cry out: Spare, O Lord, spare your peo- ple; do not close the

mouths of those who sing your praise, O Lord.

BLESSING AND DISTRIBUTION OF ASHES

ANTIPHON 3

4. g Blot_ out * my trans- gres- sions, O Lord.

336

Organ accompaniment by Fr. Samuel F. Weber, O.S.B.
Copyright © 2015 Saint Meinrad Archabbey, St. Meinrad, IN 47577-1010 U.S.A. All rights reserved. Used with permission.

BLESSING AND DISTRIBUTION OF ASHES

Antiphon 3. Verse 1

4.g. Have mer- cy on me, O Lord, ac-cord-ing to your great mer- cy. * And ac-cord-

337

ing to the mul- ti- tude of your ten- der mer- cies, blot out my trans- gres- sions.

BLESSING AND DISTRIBUTION OF ASHES

Antiphon 3. Verse 2

4.g. Wash me yet more from my in- i- qui- ty, * and cleanse me from my

338

sins.

BLESSING AND DISTRIBUTION OF ASHES

Antiphon 3. Verse 3

4.g. For I know my in- i- qui- ty, * and my sin is al-ways be-fore me.

339

BLESSING AND DISTRIBUTION OF ASHES

Antiphon 3. Verse 4

4.g. To my hear-ing you shall give joy and glad-ness; * and the bones that have

340

been hum-bled shall re-joice.

BLESSING AND DISTRIBUTION OF ASHES

Antiphon 3. Verse 5

4.g. Cre- ate a clean heart in me, O God, * and re- new a right spir- it

341

with- in me.

BLESSING AND DISTRIBUTION OF ASHES

Antiphon 3. Verse 6

4.g. Cast me not a- way from your pres- ence, * and take not your ho- ly

342

spir- it from me.

BLESSING AND DISTRIBUTION OF ASHES

Antiphon 3. Verse 7

4.g. Re- store to me the joy of your sal- va- tion, * and strength-en me with

343

a stead-fast spir- it.

BLESSING AND DISTRIBUTION OF ASHES

Antiphon 3. Verse 8

4.g. A sac- ri- fice to God is a con- trite spir- it, * a con- trite and

344

hum- bled heart, O God, you will not spurn.

BLESSING AND DISTRIBUTION OF ASHES

Antiphon 3. Verse 9

4.g. Deal fav- 'ra- bly, O Lord, in your good will with Si- on; * that the

345

walls of Je- ru- sa- lem may be built up.

BLESSING AND DISTRIBUTION OF ASHES

Antiphon 3. Verse 10

4.g. Then shall you ac-cept the sac-ri-fice of jus-tice, * ob-la-tions and

346

whole burnt of-fer-ings.

BLESSING AND DISTRIBUTION OF ASHES

RESPONSORY

2. Let us cor-rect our faults † which we have com-mit-ted in ig- no-rance, let

347

us not be tak-en un- a-wares by the day of our death, look-ing in vain for lei-sure

to re- pent. * Hear us, O Lord, and show us your mer- cy, for we have sinned

a- gainst you. ∇ Help us, O God_ our Sav-ior; for the sake of your name,

O Lord, set _____ us free. * Hear us, O Lord.

Organ accompaniment by Fr. Samuel F. Weber, O.S.B.

Copyright © 2015 Saint Meinrad Archabbey, St. Meinrad, IN 47577-1010 U.S.A. All rights reserved. Used with permission.

ASH WEDNESDAY -- Responsory

Or:

2. Let us cor-rect our faults † which we have com-mit-ted in ig- nor- ance, let

348

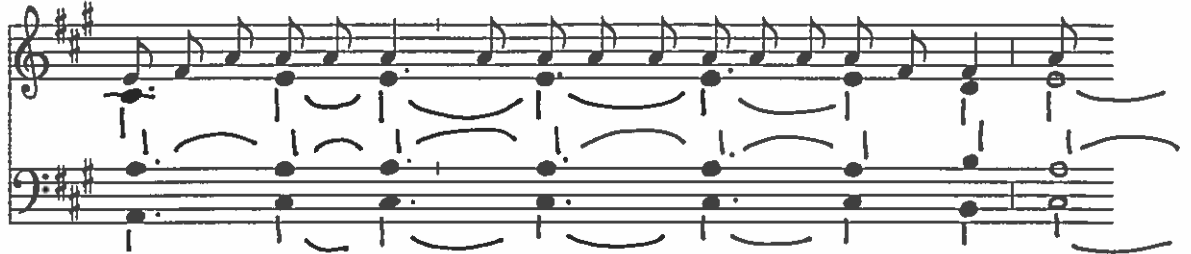

us not be tak-en un- a- wares by the day of our death, look-ing in vain for lei- sure

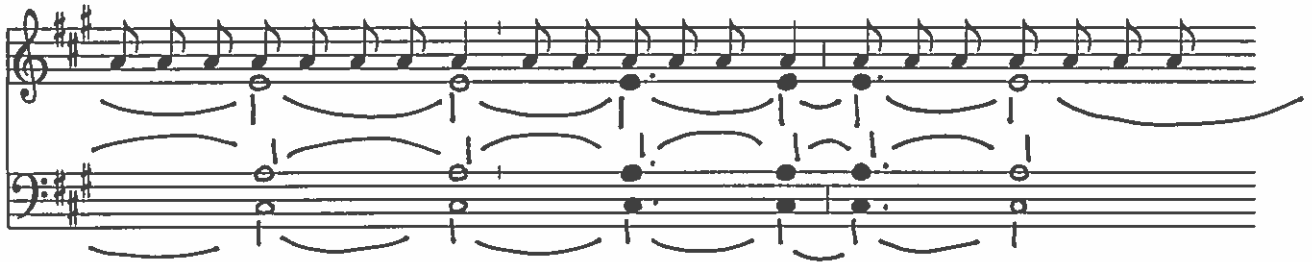

to re- pent. * Hear us, O Lord, and show us your mer- cy, for we have sinned a- gainst you.

∇ Help us, O God our Sav-ior; for the sake of your name, O Lord, set us free. * Hear us, O Lord.

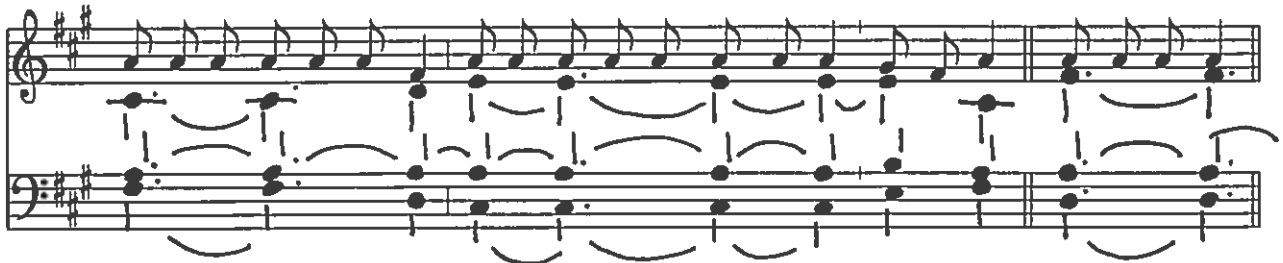

ASH WEDNESDAY -- Responsory

Or:

2. Let us cor-rect our faults † which we have com-mit-ted in ig-nor-ance, let

349

us not be tak-en un-a-ware by the day of our death, look-ing in vain for lei-sure

to re-pent. * Hear us, O Lord, and show us your mer-cy, for we have sinned a-against you.

∇ Help us, O God our Sav-ior; for the sake of your name, O Lord, set us free. * Hear us, O Lord.

ASH WEDNESDAY

OFFERTORY ANTIPHON

- i -

2. I will ex- tol you, O Lord, * for you have up- held me. and have not

350

let my en- e- mies re- joice o- ver me. O Lord, I have cried to you,

and you have healed me.

Organ accompaniment by Fr. Samuel F. Weber, O.S.B.
Copyright © 2015 Saint Meinrad Archabbey, St. Meinrad, IN 47577-1010 U.S.A. All rights reserved. Used with permission.

ASH WEDNESDAY

OFFERTORY ANTIPHON

- ii -

2. I will ex- tol you, O Lord, * for you have up- held me. and have not

351

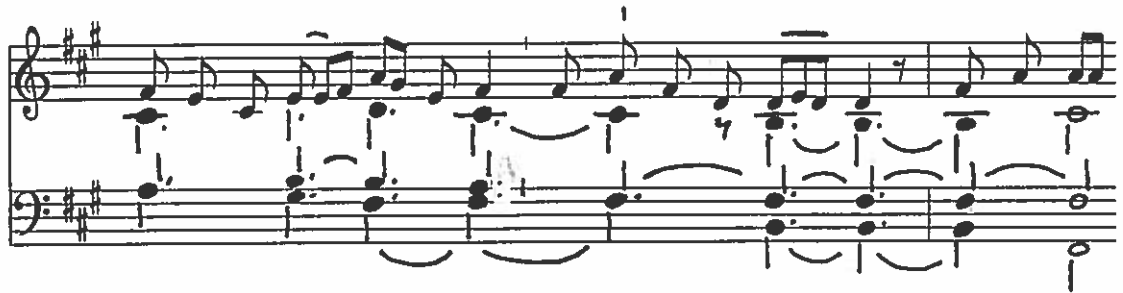

let my en- e- mies re- joice o- ver me. O Lord, I have cried to you,

and you have healed me.

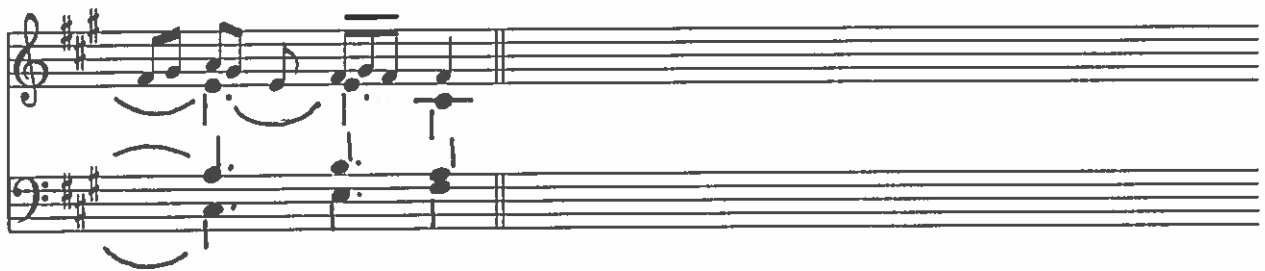

Organ accompaniment by Fr. Samuel F. Weber, O.S.B.
Copyright © 2015 Saint Meinrad Archabbey, St. Meinrad, IN 47577-1010 U.S.A. All rights reserved. Used with permission.

ASH WEDNESDAY

VERSE. 1

Domine, eduxisti. Ps 29:4

Alternate key: four flats

2. You have brought forth, O_ Lord, my soul from hell; * you have saved me

352

from those who go down in- to the pit_.

Organ accompaniment by Fr. Samuel F. Weber, O.S.B.

Copyright © 2016 Saint Meinrad Archabbey, St. Meinrad, IN 47577-1010 U.S.A. All rights reserved. Used with permission.

ASH WEDNESDAY

VERSE. 2

Audivit Dominus. Ps 29:11-12

Alternate key: four flats

2. The Lord has heard, and has had mer- cy on me; the Lord be- came my

353

help- er. * You have turned for me my mourn- ing in- to joy__.

Organ accompaniment by Fr. Samuel F. Weber, O.S.B.
Copyright © 2016 Saint Meinrad Archabbey, St. Meinrad, IN 47577-1010 U.S.A. All rights reserved. Used with permission.

ASH WEDNESDAY

VERSE. 3

Conscidisti saccum meum. Ps 29:12-13

Alternate key: four flats

2. You have cut my sackcloth and have compassed me with glad-ness. *

354

O Lord, my God, I will give praise to you for ever more.

Organ accompaniment by Fr. Samuel F. Weber, O.S.B.

Copyright © 2016 Saint Meinrad Archabbey, St. Meinrad, IN 47577-1010 U.S.A. All rights reserved. Used with permission.

ASH WEDNESDAY

- iii -

Alternate key: four flats

2. I will ex- tol you, O Lord, for you have up-held me, * and have not let my

355

en- e- mies re- joice o - ver me. O_ Lord, I have cried to you, and you have healed

me.

Organ accompaniment by Fr. Samuel F. Weber, O.S.B.
Copyright © 2016 Saint Meinrad Archabbey, St. Meinrad, IN 47577-1010 U.S.A. All rights reserved. Used with permission.

ASH WEDNESDAY

- iv -

Alternate key: four flats

2. I will ex- tol you, O Lord, * for you have up-held me, and have not

356

let my en- e- mies re- joice o- ver me. O_ Lord, I have cried to you,

and you have healed me.

Organ accompaniment by Fr. Samuel F. Weber, O.S.B.
Copyright © 2016 Saint Meinrad Archabbey, St. Meinrad, IN 47577-1010 U.S.A. All rights reserved. Used with permission.

ASH WEDNESDAY

COMMUNION ANTIPHON

- i -

3. He who pon- ders * the law of the Lord day and night will yield fruit

357

in due sea- son.

Organ accompaniment by Fr. Samuel F. Weber, O.S.B.
Copyright © 2015 Saint Meinrad Archabbey, St. Meinrad, IN 47577-1010 U.S.A. All rights reserved. Used with permission.

ASH WEDNESDAY

COMMUNION ANTIPHON

- ii -

3. He who pon- ders * the law of the Lord day and night will yield fruit in

358

due sea- son.

Organ accompaniment by Fr. Samuel F. Weber, O.S.B.
Copyright © 2015 Saint Meinrad Archabbey, St. Meinrad, IN 47577-1010 U.S.A. All rights reserved. Used with permission.

ASH WEDNESDAY

VERSE 1

Beatus vir, qui non abiit. Ps 1:1

3. Bless-ed the man who has not walked in the coun-sel of the un-

359

god- ly, * nor stood in the way of sin- ners.

Organ accompaniment by Fr. Samuel F. Weber, O.S.B.

Copyright © 2016 Saint Meinrad Archabbey, St. Meinrad, IN 47577-1010 U.S.A. All rights reserved. Used with permission.

ASH WEDNESDAY

VERSE 2

Sed in lege Domini. Ps 1:2

3. But his will is in the law of the Lord, * and on his law he

360

shall med- i- tate day and night.

Organ accompaniment by Fr. Samuel F. Weber, O.S.B.

Copyright © 2016 Saint Meinrad Archabbey, St. Meinrad, IN 47577-1010 U.S.A. All rights reserved. Used with permission.

ASH WEDNESDAY

VERSE 3

Et erit tamquam lignum. Ps 1:3

3. And he shall be like a tree which is plant-ed near the running wa-ters, which

361

shall bring forth its fruit in due sea- son, * and whose leaves shall nev- er fade.

Organ accompaniment by Fr. Samuel F. Weber, O.S.B.
Copyright © 2016 Saint Meinrad Archabbey, St. Meinrad, IN 47577-1010 U.S.A. All rights reserved. Used with permission.

ASH WEDNESDAY

- iii -

3. He who pon-ders the law of the Lord day and night * will yield

362

fruit in due sea-son.

Organ accompaniment by Fr. Samuel F. Weber, O.S.B.
Copyright © 2016 Saint Meinrad Archabbey, St. Meinrad, IN 47577-1010 U.S.A. All rights reserved. Used with permission.

ASH WEDNESDAY

- iv -

3. He who pon-ders the law of the Lord * day and night will yield

363

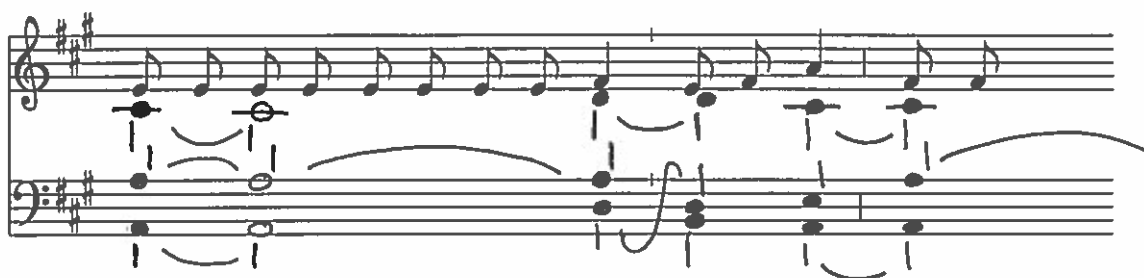

fruit in due sea- son.

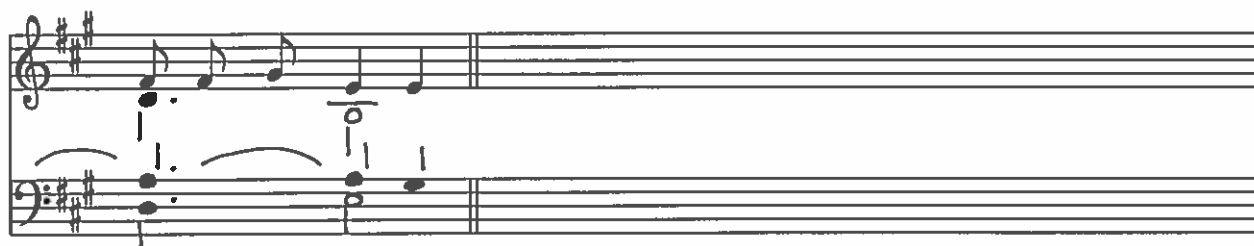

Organ accompaniment by Fr. Samuel F. Weber, O.S.B.
Copyright © 2016 Saint Meinrad Archabbey, St. Meinrad, IN 47577-1010 U.S.A. All rights reserved. Used with permission.